The use of Blended Learning to Support Student Wellness:

Experiences Teaching Company Law at the University of Cape Town

Overview

- Introduction
- Challenges
- Blended learning, a viable solution?
- The approach adopted for Corporation Law
- Responses to the approach
- Conclusion: the way forward

Introduction

My background

Ambitions for the course

2020: The worst possible year to finally take the plunge!

Challenges

- The student cohort at UCT
- The intermediate year
- The course – Corporation Law

Blended Learning

1. What is blended learning?
2. How could it help to support the students?
3. Advantages
4. Disadvantages

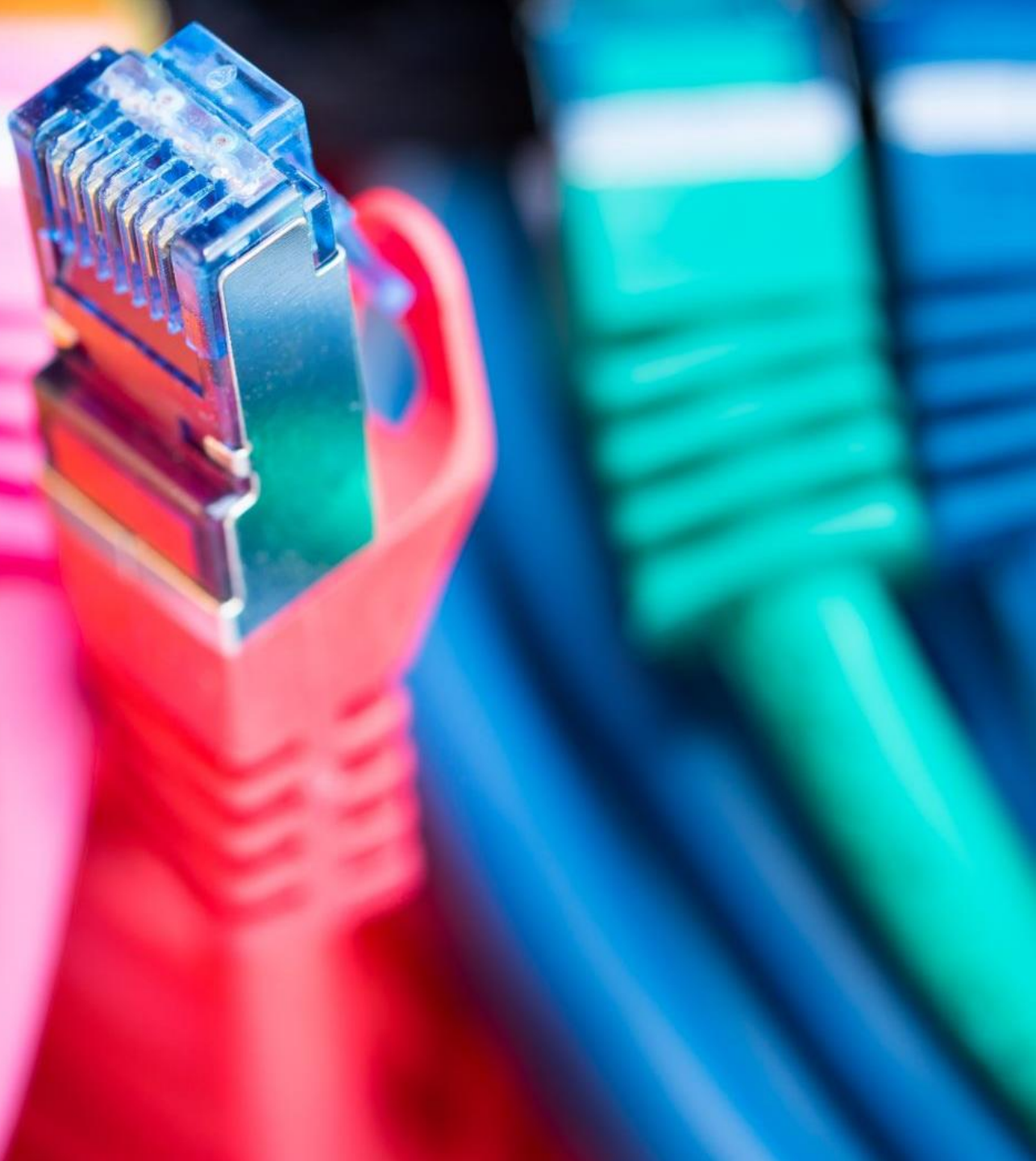

Corporation Law: The Approach

1. Short video
2. Podcasts
3. Practical sessions and group work in class

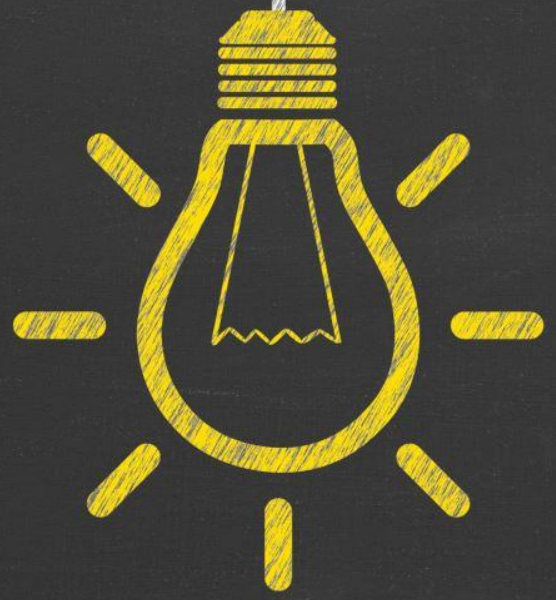

Responses and outcomes:

- My experience
- The student experience

Conclusion & the Way Forward

1. Lessons learnt: The good, the bad, and the ugly.
2. Forging ahead

Thank you

-